the ECHO '44

Digitized by the Internet Archive
in 2010 with funding from
University of North Carolina at Chapel Hill

http://www.archive.org/details/echo1944gree

1983. 26. 1

the ECHO '44

the ECHO

Published Annually by the
Senior Class of
GREENSBORO COLLEGE
Greensboro, N. C.

'44

DOROTHY EVANS
Editor

MIRIAM TYSON
Business Manager

TODAY, as in other war times, Greensboro College remains a landmark, a home, and an enduring monument to the education of women in North Carolina. Three times destroyed by fire and three times rebuilt, the college could not be recognized today as the youthful college of a hundred years ago. But while her face has been changed, her heart is the same—a strong heart which has withstood fire and poverty and war. She has seen thousands of students come and go, khaki-clad soldiers walking under the canopy of her trees, and girls waiting for wars to end.

And Greensboro College will go on—a sturdy foundation and the source of fine memories for girls who will become a part of the future into which no one can see clearly. May she always stand bravely and proudly as she does today with her nation at war and a century behind her.

"The days are made on a loom, whereof the warp and woof are past and future time."—EMERSON

GREENSBORO COLLEGE
PALMA NON SINE PULVERE
1838

GREENSBORO COLLEGE

FROM THE OLD

TO

THE NEW

IN WAR TIMES

CAMPUS VIEWS

BACK OF MAIN

INFIRMARY

LIBRARY

ODELL

MAIN

FITZGERALD

DEDICATION

GRATEFULLY *we recognize your interest in our college and your gifts to us—the greatest of which has been your years of service to Greensboro College as a board member and as president of the board of trustees. Our school has no greater friend than you, a fact which you have demonstrated by sending your daughters here as students and by giving freely of your time, money, and energy to Greensboro College.*

Through you, we also express our thanks to the other members of the board for their thoughtful guidance and material aid in making the college more progressive and more beautiful.

With respect and gratitude, we dedicate our 1944 ECHO *to you, our friend and benefactor—*

MR. CHARLES S. WALLACE.

Mr. Charles S. Wallace

President Luther L. Gobbel
A.B., A.M., Ph.D.

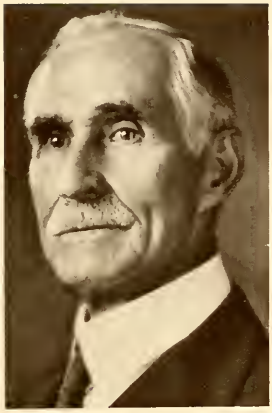

Dr. Samuel B. Turrentine
President Emeritus

ADMINISTRATION

Mrs. J. Roddey Miller
Dean of Students

Mr. Mark Hoffman
Dean of School of Music

Dr. Paul M. Ginnings
Dean of Instruction

THE FACULTY

MRS. JESSE ALDERMAN
Professor of Violin and Instructor in Piano (part time)

MISS THEODOCIA BLACKMON
Accountant

MISS EVA BOWDEN, A.B.
Assistant Librarian

MISS LETHA BROCK, A.B.
Registrar

MISS MARY BROCK, A.B.
Alumnae Secretary and Secretary to the President

MISS BLANCHE BURRUS, B.M.
Assistant Professor of Piano and Theoretical Music

MISS IRENE CULLIS, A.B., A.M.
Assistant Professor of Art

MRS. F. I. DORSETT, A.B.
Secretarial Work (part time)

MRS. ROBT. T. DUNSTAN
A.B., A.M.
Instructor in French (part time)

DR. ROBT. T. DUNSTAN
A.B., A.M., Ph.D.
Professor of Romance Languages

DR. RHODA CHRISTENA EDMESTON
A.B., A.M., Ph.D.
Instructor in Spanish

MRS. MARY O. GERRINGER
Manager of Bookstore

MISS MARY L. GINN, A.B., A.M.
Associate Professor of English

DR. PAUL M. GINNINGS
B.S., M.S., Ph.D.
Dean of Instruction

MR. T. C. HARRELL
Business Manager

THE FACULTY

MR. MARK HOFFMAN
B.Mus., A.M
Dean of School of Music

DR. JAMES HOWELL
A.B., A.M., Ph.D.
Professor of English

MISS MARTHA KASEY, A.B., B.M.
Instructor in Piano and Voice

DR. CONRAD LAHSER
A.M., Doc. Mus.
Professor of German and Instructor of Orchestral, Instrumental, and Theoretical Music (deceased)

MRS. J. RODDEY MILLER, A.B.
Dean of Students

DR. LILLIAN P. MINOR
B.S., M.A., Ph.D.
Assistant Professor of Education

MISS DOROTHY MOORE, A.B.
Instructor in Freshman English (part time)

DR. MARY C. OWEN
A.B., A.M., Ph.D.
Assistant Professor of English

DR. MABEL PARKS
A.B., A.M., Ph.D.
Associate Professor of Biology

MISS MELBA PATZKIE, B.S.
Dietitian

MISS ANNIE M. PEGRAM
A.B., A.M.
Professor of Mathematics

MISS VIRGINIA PEYATT, A.B.
Instructor in Speech

MRS. WALDO PORTER
Supervisor of Buildings and Assistant to Dean of Students

MISS HELEN LOUISE ROBERTS
B.S., A.M.
Instructor in Home Economics

MISS MARY B. SCANLON
A.B., B. of Ed., A.M.
Assistant Professor of Public School Music

THE FACULTY

DR. MARION L. SKAGGS
A.B., A.M., Ph.D.
Professor of History and Economics

MISS MARY BELLE SMITH
A.B., A.M.
Associate Professor of Speech

DR. RAYMOND A. SMITH
A.B., B.D., Ph.D.
Professor of Religious Education

DR. MADELINE GRACE STINSON
A.B., A.M., Ph.D.
Assistant Professor of Romance Languages

MRS. T. MOODY STROUD, A.B.
Instructor in Piano (part time)

MISS GRACE TICKLE, B.S., M.A.
Associate Professor of Home Economics

MISS MILDRED TOWN, A.B., A.M.
Professor of Organ and Associate Professor of Piano and Theoretical Music

MISS PEARL W. TURNER, R.N.
Supervisor of Student Hospital

MR. WALTER E. VASSAR, B.M.
Professor of Voice

MISS MABEL C. WHITE
Assistant Accountant

MISS HILDRED WOLFE, B.S., A.M.
Director of Physical Education

MISS MARY ELIZABETH WOODCOCK
A.B., B.S. in L.S.
Librarian

DR. ELIZABETH YOUNG
A.B., A.M., Ph.D.
Professor of Education

No Picture

MRS. J. H. MEYERS, R.N.
Assistant Nurse

MRS. LENA LADU, B.S., M.S.
Instructor in Shorthand and Typing (part time)

FACULTY "AT EASE"

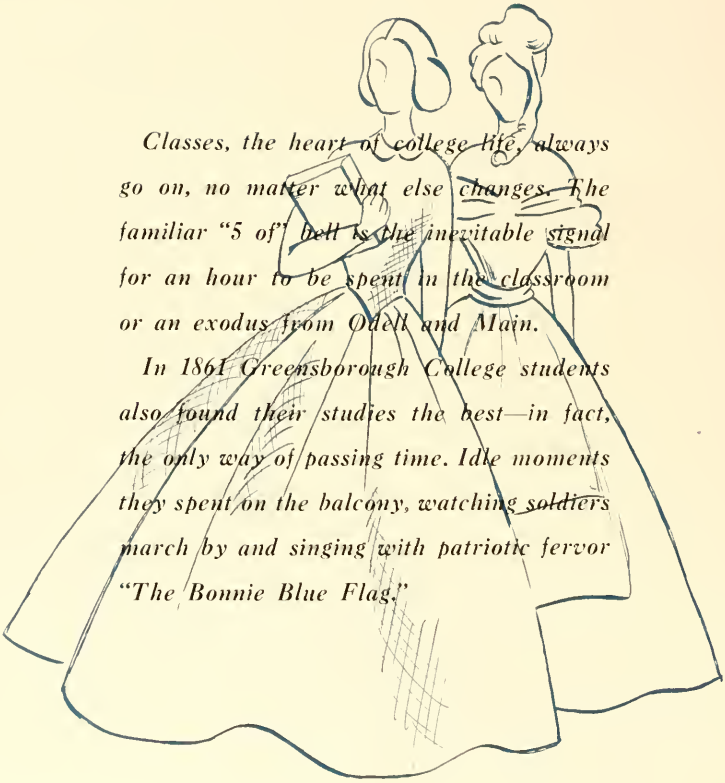

Classes, the heart of college life, always go on, no matter what else changes. The familiar "5 of" bell is the inevitable signal for an hour to be spent in the classroom or an exodus from Odell and Main.

In 1861 Greensborough College students also found their studies the best—in fact, the only way of passing time. Idle moments they spent on the balcony, watching soldiers march by and singing with patriotic fervor "The Bonnie Blue Flag."

Classes

SENIOR CLASS

OFFICERS

Left to right:

JANE MOORE	*President*
JANE MURPHY	*Council Representative*
ELIZABETH BENSON	*Vice-President*
MARGARET SHARPE	*Treasurer*
MARY SHARPE	*Secretary*

STARRING THE SENIORS

Senior Superlatives

Miss Louise Taylor

Best All-round

Miss Trudy Enzer

Most Intellectual

Senior Superlatives

Miss Jane Moore

Most Popular

Miss Dorothy Evans

Most Original

Senior Superlatives

Miss Add Lea Morgan

Most Athletic

Miss Hilda Thompson

Most Attractive

Margaret Alice Amon

CHARLOTTE, N. C.

Major—*History* Minor—*Sociology*

Emerson Junior Transfer from Brevard College Secretary of Freshman Class Christian Student Movement President of Girls' Council Christian Workers' Club Fireside Club Forensic Club Mnemosynean Literary Society—Treasurer and President International Relations Club—Vice-President President of International Relations Club Religious Education Club Future Teachers' Club.

Little Sisters—Amy Dale Campbell and Della Lee Fizer.

Phyllis Armfield

WINSTON-SALEM, N. C.

Major—*Biology* Minor—*Chemistry*

Emerson Spanish Club *Collegian* Staff Religious Education Club Biology Club President of Biology Club Freshman Counselor Chemistry Assistant Athletic Board "G" Club Gold Book Soccer Varsity Basketball Softball Tennis Volleyball Volleyball Captain.

Little Sister—Anne Spargo.

ELVA GRACE AVETT

KERNERSVILLE, N. C.

Major—*History* Minor—*Education*

Emerson International Relations Club French Club Art Club P. K. Club Junior Honor Society Senior Honor Society President of Senior Honor Society Editor of *Handbook* Vice-President of International Relations Club Senior Marshal *Collegian* Reporter Freshman Counselor Vice-President of State Future Teachers' Association Gold Book General Council *Who's Who Among Students in American Universities and Colleges* Co-Chairman of May Day.

Little Sisters—Ellen Isley and Ruth Stowe

HATTIE MAE BARBER

HANES, N. C.

Major—*Music Education* Minor—*Piano*

Emerson P. K. Club French Club Future Teachers' Club International Relations Club Religious Education Club.

Little Sisters—Edith Brown and Louise Casperian

ELIZABETH BENSON

NASHVILLE, N. C.

Major—*Religious Education* Minor—*Sociology*

Irving Spanish Club Religious Ed. Club Future Teachers' Club Vice-President of Senior Class Wake Forest Summer School.

Little Sister—Mabel Cornelius.

SADIE LOUJEANIA BOWMAN

WADESBORO, N. C.

Major—*Art* Minor—*Education*

Irving Spanish Club Irving Society Marshal Corresponding Secretary of Irving Society Censor of Irving Society Art Club President of Art Club Junior Class Council Representative Assistant Business Manager of *Collegian* Business Manager of *Collegian* Senior Class Marshal Gold Book Air Raid Warden Future Teachers' Club First Aid Wake Forest Summer School

Little Sister—Amanda Wall

VIRGINIA ANN BUNTING

NEW BERN, N. C.

Major—*Home Economics* Minor—*Science*

Irving Religious Education Club Home Economics Club Secretary of Home Economics Club President of Home Economics Club Gold Book Freshman Counselor Future Teachers' Club Swimming Soccer Basketball.

Little Sisters—Eleanor Woodson and Dorothy Loving.

REBECCA SUE CANNON

DILLSBORO, N. C

Major—*History* Minor—*English*

Irving International Relations Club Future Teachers' Club.

Little Sister—Martha Crouch.

Mary Jay Cothran

Rougemont, N. C.

Major—*Home Economics* Minor—*Science*

Emerson Brevard Junior College Transfer Basketball Varsity Speedball Varsity Soccer Varsity Softball Varsity Home Economics Club Christian Workers' Club Secretary of Fireside Club G. C. Daughters' Club Brevard "B" Letter Basketball Manager Soccer Manager.

Little Sister—Saralee Griffeth.

Mary Elizabeth Edwards

Clinton, N. C.

Major—*History* Minor—*Education*

Irving Spanish Club Religious Education Club Religious Education Club Treasurer P. K. Club President of P. K. Club Y. W. C. A. Cabinet House President Delegate to Methodist Student Conference Future Teachers' Club Gold Book Freshman Counselor Secretary of General Council Co-Chairman of May Day.

Little Sister—Betsy Cade

Trudy Beatrice Enzer

Vineland, N. J.

Majors—*Biology, Chemistry* Minor—*Mathematics*

Irving House President of Fitzgerald First Vice-President of Students' Association *Collegian* Reporter Assistant Editor of *Collegian* Junior Honor Society Senior Honor Society Secretary of Senior Honor Society International Relations Club—Librarian Junior and Senior Superlative. "Most Intellectual" *Who's Who Among Students in American Universities and Colleges* Secretary-Treasurer of Biology Club Biology Assistant International Relations Club Mathematics Club Biology Club French Club Freshman Counselor Soccer Swimming Basketball Gold Book Highest Proficiency Scholarship.

Little Sisters—Ruth Barber and Maybelle Clair Humphrey.

Dorothy Martin Evans

Lexington, N. C.

Majors—*Art and English* Minor—*French*

Emerson Art Club Vice-President of Art Club French Club Y. W. C. A Cabinet Athletic Board International Relations Club Future Teachers' Club *Collegian* Reporter Assistant Literary Editor of *Collegian* Literary Editor of *Collegian* Art Editor of ECHO Editor of ECHO Gold Book Junior and Senior Class Superlative. Most Original" *Who's Who Among Students in American Universities and Colleges* College Reporter for Greensboro *Daily News* Junior Honor Society Senior Honor Society General Council Junior Class Secretary.

Little Sister—Betty Cook.

MILDRED LITTLE EVERETT

ROBERSONVILLE, N. C.

Major—*Mathematics* Minor—*Spanish*

Irving House President of Hudson *Collegian* Staff Spanish Club Spanish Club President Math Club Secretary of Math Club Art Club Freshman Counselor Soccer Future Teachers' Club Executive Committee of Future Teachers' Club Literary Editor of ECHO.

Little Sister—Frances Abernathy.

ALICE ANN FIELDS

ROANOKE RAPIDS, N. C.

Major—*Religious Education*
Minor—*Primary Education*

Irving Secretary of Main Secretary of P. K. Club P. K. Club House President of Fitzgerald Vice-President of P. K. Club Second Vice President of Students' Association Glee Club Treasurer of Glee Club French Club Religious Education Club Grace Methodist Choir

Little Sister—Daphne Smith.

JEAN STEWART FORSYTH

GREENSBORO, N. C.

Major—*Home Economics* Minor—*General Science*

Irving Home Economics Club Town Girls' Club Future Teachers' Club.

Little Sister—Rosalind Rawlings.

MARY MITCHELL GOFORTH

GREENSBORO, N. C.

Major—*Home Economics* Minor—*Science*

Emerson Junior Transfer from Brevard Junior College Home Economics Club Town Girls' Club P. K. Club.

Little Sister—Gene Scott Reynolds.

Margaret Jon Hardin

Boone, N. C.

Major—*History* Minor—*Biology*

Emerson Spanish Club Orchestra Future Teachers' Club Emerson Marshal Emerson Recording Secretary Emerson President Gold Book *Collegian* Staff Business Manager of *Handbook* Wake Forest Summer School General Council Class Prophet

Little Sister—Emily Joyce.

Mildred Elizabeth Helderman

Winston Salem, N. C.

Major—*Religious Education* Minor—*English*

Emerson Sophomore Transfer from Woman's College Alethian Society Y. W. C. A. Deputation to Carolina Religious Education Club Delegate to N. C. Methodist Student Conferences at Chapel Hill, Duke, and High Point Cast of "Moor Born" Junior Honor Society International Relations Club Delegate to International Conference at Salisbury Cast of "Mouse Trap" Gold Book Soccer Future Teachers' Club Senior Class Historian

Little Sisters—Jean Tilghman and Ann Sides.

ANNA FAYE HIATT

STATESVILLE, N. C.

Major—*Biology* Minor—*Religious Education*

Irving Speech Club Religious Education Club Spanish Club P. K. Club Air Raid Warden Secretary-Treasurer of Biology Club Freshman Counselor Gold Book.

Little Sister—Charlotte Ray.

VALLIE JOHNSON

BURLINGTON, N. C.

Major—*Public School Music* Minor—*Piano*

Emerson Sophomore Transfer from Elon College Glee Club German Club Tau Zeta Phi College Choir Accompanist Future Teachers' Club.

Little Sister—Mildred Stallings.

MARY LILLIAN JONAS

LINCOLNTON, N. C.

Major—*Voice* Minor—*Music Education*

Emerson German Club International Relations Club Gold Book Future Teachers' Club Freshman Counselor Sextet Business Manager of Glee Club.

Little Sisters—Martha Ann Hoyle and Elizabeth Wiseman.

VERONA EUNICE KAMPSCHMIDT

GREENSBORO, N. C

Major—*Art* Minor—*Primary Education*

Emerson Art Club German Club Town Girls' Club Gold Book Vice-President of Town Girls' Club

Little Sisters—Juanita Jones and Bonnie Jean Bute.

Sarah Elizabeth Kirkpatrick

Leaksville, N. C.

Major—*Public School Music* Minor—*Piano*

Emerson Sophomore Transfer from W. C. U. N. C. Adelphian Society Hall Board Religious Education Club Vice-President of Religious Education Club Y. W. C. A. Cabinet—Chairman of Religious Education Committee Freshman Counselor Delegate to Y. M. C. A and Y. W. C. A. Conferences in Richmond, Va. International Relations Club Future Teachers' Club Gold Book Wake Forest Summer School B. S. U. Council Treasurer Summer School Glee Club.

Little Sisters—La Vearne Cooke and Gloria Owens.

Elizabeth Norwood Langley

Greensboro, N. C.

Major—*Public School Music*
Minor—*Piano and Violin*

Emerson Glee Club Town Girls' Club Future Teachers' Club Gold Book.

Little Sister—Lois Clarke.

LAURA GRACE LITTLE

GREENSBORO, N. C.

Major—*Public School Music* Minor—*Piano*

Irving Town Girls' Club Glee Club Orchestra French Club Religious Education Club.

Little Sister—Sarah Benton.

EMMA FRANCES LUTHER

ASHEBORO, N C

Major—*History* Minor—*Education*

Emerson G C. Daughters' Club *Collegian* Typist Gold Book Freshman Counselor Future Teachers' Club.

Little Sister—Jo Privette

SEBIE ELIZABETH MIDYETTE

KINSTON, N. C.

Major—*Religious Education*
Minor—*Primary Education*

Irving Irving Marshal Gold Book Religious Education Club Junior Class Treasurer First Aid Art Club Assistant Business Manager of *Collegian* Circulation Manager of *Collegian* Freshman Counselor Air Raid Warden Future Teachers' Club—Treasurer Vice-President of Irving Society Chief Marshal.

Little Sister—Mary Gum Mason.

MARTHA JANE MITCHELL

GREENSBORO, N. C.

Major—*Religious Education* Minor—*Spanish*

Emerson Gold Book Freshman Counselor Religious Education Club Spanish Club Town Girls' Club Wake Forest Summer School

Little Sister—Janet Gowen

Mary Lee Moody

Mount Airy, N. C.

Major—*Home Economics* Minor—*Science*

Irving Gold Book Basketball Varsity Soccer Varsity Home Economics Club Spanish Club Freshman Counselor Wake Forest Summer School Senior Marshal Future Teachers' Club—Secretary Assistant Business Manager of ECHO First Aid Softball.

Little Sisters—Roberta Dunbar and Julia Ann Alexander.

Rebecca Jane Moore

Greensboro, N. C.

Major—*Art* Minor—*English*

Emerson Emerson Queen Secretary Sophomore Class Town Girls' Club—Secretary Town Students' Representative on Student Council *Collegian* Staff Art Club French Club Speech Club G. C. Players—Historian Junior Honor Society President Junior Honor Society Senior Honor Society Vice-President Senior Honor Society May Court Attendant May Court Flag Bearer Senior Superlative, "Most Popular" Gold Book Winner in Naming "Inner Room" Contest War-Peace Committee of Faculty and Students Cast of "Our Town" and "Why the Chimes Rang" Senior Class President *Who's Who Among Students in American Universities and Colleges* Christmas Pageant

Little Sisters—Kathryn Somers and Barbara Bingham.

Josephine Add Lea Morgan

Asheboro, N. C.

Major—*Biology* Minors—*Chemistry and Physics*

Irving Junior Transfer from Brevard College Mnemosynean Literary Society Christian Workers' Club Medical Science Club Secretary and Treasurer of Medical Science Club Tennis Champion Tennis Speedball Soccer Basketball Softball Manager Soccer Team Soccer Varsity Manager Softball Team Softball Varsity Senior Class Representative on Athletic Board Senior Superlative, "Most Athletic" First Aid Biology Club Vice-President Biology Club Spanish Club Future Teachers' Club Wake Forest Summer School.

Little Sisters—Mary Henry Wolfe and Marie Johnson.

Barbara Jane Mulligan

Greensboro, N. C.

Major—*Art* Minor—*English*

Irving Art Club Town Girls' Club Gold Book Junior May Court Attendant Sophomore Transfer from Stratford College Freshman May Court Attendant.

Little Sisters—Frances Bradley and Gertrude Hallum.

JANE KORNEGAY MURPHY

LOUISBURG, N. C.

Major—*Home Economics* Minor—*Science*

Emerson Junior Transfer from Louisburg Junior College A Cappella Choir Home Economics Club President of Home Economics Club (Louisburg) Spanish Club May Court Attendant—Sophomore Senior Class Council Representative Emerson Society Critic Senior Marshal *Collegian* Staff—Assistant Business Manager Gold Book Wake Forest Summer School.

Little Sisters—Betsy Atkins and Alice Graham.

MARGARET ESTELLE MYERS

RICH SQUARE, N. C.

Major—*Home Economics* Minor—*Science*

Emerson Home Economics Club Spanish Club Junior Transfer from East Carolina Teachers College Glee Club Summer School University of N. C. and W. C.

Little Sister—Julia Burton.

Anne Louise Nixon

Elizabeth City, N. C.

Major—*Art* Minors—*French and English*

Irving Sophomore Transfer from St Mary's Junior College Glee Club Choir Biology Club Sigma Literary Society Doctors' Daughters' Club Hall Council Marshal Senior Life Saving Art Club—Vice-President French Club—Vice-President Riding Club—Vice-President President Riding Club International Relations Club Y. W. C. A. Cabinet Gold Book ECHO Staff Freshman Counselor.

Little Sisters—Jean Sanders and Juanita Coppedge.

Alice Price Overby

Taylorsville, N C

Major—*Voice* Minor—*Public School Music*

Emerson Emerson Marshal Glee Club Future Teachers' Club.

Little Sisters—Alice Parker and Genevieve Medlin.

Isabella Louisa Pearsall

Rocky Point, N. C.

Major—*English* Minor—*Spanish*

Emerson Junior Transfer from Peace Junior College Y. W. C. A. Cabinet (G. C. and Peace) President Y. W. C. A. Cabinet (Peace) Council Privileged Honor Roll Scholastic Honor Society Outstanding Senior at Peace Glee Club President Religious Education Club President G. C. Daughters' Club Senior Honor Society Gold Book *Who's Who Among Students in American Universities and Colleges* International Relations Club Spanish Club Future Teachers' Club Soccer.

Little Sister—Minnie Lee Tyson.

Sarah Elizabeth Peele

Guilford College, N. C.

Major—*Mathematics* Minor—*Chemistry*

Emerson Town Girls' Club German Club Math Club Photographic Editor of *Collegian* Photographic Editor of ECHO President of Mathematics Club

Little Sisters—Elizabeth Curry and Margaret Wiley Boren

Victoria Louise Pennekamp

Greensboro, N. C.

Major—*Public School Music* Minor—*Violin*

Emerson Orchestra German Club—Vice-President Town Girls' Club—Treasurer Future Teachers' Club Gold Book Junior Honor Society Senior Honor Society Junior and Senior Violin Recital.

Little Sister—Dorothy Davenport.

Lillian Inez Pleasants

Greensboro, N. C

Major—*Religious Education*
Minor—*Grammar Grade Education*

Emerson Emerson Marshal Emerson Critic Emerson Recording Secretary Senior Marshal Vice-President Athletic Association Assistant Business Manager of Glee Club Junior Superlative, "Most Athletic" College Sextet Glee Club Town Girls' Club Soccer Basketball Tennis Basketball Manager President Future Teachers' Club Air Raid Warden W. C. Summer School.

Little Sisters—Marion Doub and June Jackman

Virginia Lenore Potts

Mount Olive, N. C.

Major—*Home Economics* Minor—*Science*

Emerson French Club Religious Education Club Home Economics Club—Treasurer and Vice-President Y. W. C. A. Cabinet Y. W. C. A. Delegate to Blue Ridge Gold Book House President G. C. Daughters' Club Future Teachers Club War and Peace Council Senior Marshal President Students' Association Faculty-Student Advisory Board *Who's Who Among Students in American Universities and Colleges.*

Little Sisters—Sarah Newland Alexander and Mary Bright.

Helen Hood Prince

Dunn, N. C

Major—*Religious Education*
Minor—*Primary Education*

Irving House President of Main President Freshman Class Gold Book Y. W. C. A. Treasurer Irving Treasurer Class Tennis Winner—Sophomore Vice-President Y. W. C. A. Secretary Irving Society Junior Class Superlative, "Best All-Round" Junior Class Representative in Annual Class Tennis Winner—Junior Softball All-Star Team Religious Education Club G. C. Daughters' Club "G" Club Speech Club Future Teachers' Club President of Y. W. C. A. *Who's Who Among Students in American Universities and Colleges.*

Little Sister—Dorothea Janssen.

Mary Price Pruette

Mount Olive, N. C.

Major—*Religious Education* Minor—*Education*

Irving. Vice-President of Sophomore Class. Y. W. C. A. Cabinet. Gold Book. President of Junior Class. Secretary of Y. W. C. A. Religious Education Club. Senior Marshal. *Collegian* Staff. Corresponding Secretary of Irving Society. Wake Forest Summer School. *Who's Who Among Students in American Universities and Colleges.*

Little Sister—Ida Prince.

Doris Dale Reynolds

Greensboro, N. C.

Major—*English* Minor—*Spanish*

Emerson. Publication Committee of the Y. W. C. A. Editor of *Collegian*. Member of College News Bureau. Town Student Club. Spanish Club. Class Poet.

Little Sister—Dorothy Goforth.

JANE GREY SANDERLIN

COUNCILS, N. C.

Majors—*Speech and Dramatic Art*
Minor—*Sociology*

Emerson Junior Transfer Louisburg College Program Chairman of Religious Education Club Business Manager of I. R. C. Y. W. C. A Cabinet Assistant Business Manager of G. C Players Religious Education Club I R C. Y. W. C A. French Club G. C Daughters Speech Club Louisburg A Cappella Choir G. C. Players Carolina Summer School 1943.

Little Sister—Frances Heath

MARGARET HILDA SHARPE

BURLINGTON, N C

Major—*Home Economics* Minor—*Science*

Irving Gold Book Home Economics Club Senior Marshal Treasurer of Senior Class Air Raid Warden ECHO Staff.

Little Sister—Eleanor Ward.

MARY GERTRUDE SHARPE

GREENSBORO, N. C.

Major—*Religious Education* Minor—*English*

Emerson Junior May Court Attendant Publicity Chairman of Y. W. C. A. Senior Class Secretary Senior Marshal Freshman Counselor Y. W. C. A. Cabinet Town Girls' Club *Collegian* Staff Religious Education Club G. C. Daughters Art Club.

Little Sisters—Norma Smoak, Edith Ann Smitherman.

MARGARET MCGLAMMERY STANTON

LENOIR, N. C.

Major—*Piano and Voice*
Minor—*Public School Music*

Emerson Glee Club Future Teachers' Club Spanish Club Gold Book

Little Sisters—Linda Williams and Carolyn Moser

Margaret Elizabeth Sullivan

Greensboro, N. C.

Majors—*Speech and Dramatic Art* Minor—*English*

Irving Elba Henninger Speech Club G. C. Players President G. C. Players Gold Book Senior Speech Recital Girl Reserves Adviser Future Teachers' Club President Town Girls' Club.

Little Sister—Katy Higgins.

Maria Louise Taylor

Oxford, N. C.

Major—*Religious Education*
Minors—*French and Music*

Irving Freshman Class Secretary Glee Club Irving Marshal Irving Critic Irving President Sophomore Class President Y. W. C. A. Cabinet Recording Secretary of Students' Association Junior Class Superlative, "Most Popular" French Club Religious Education Club Gold Book General Council Wake Forest Summer School Senior Class Superlative, "Best All-Round" Dr. T. C. Smith Scholarship for Work in Religious Education *Who's Who Among Students in American Universities and Colleges*

Little Sister—Dean Gray.

Mary Hilda Thompson

Hallsboro, N. C.

Major—*Mathematics* Minor—*Science*

Emerson Mathematics Club German Club —Treasurer Gold Book Junior Honor Society House President of Main House President of 116 College Place House President Hudson Freshman Tennis Champion Sophomore Council Representative Y W. C A. Cabinet Emerson Vice-President Junior Class Vice-President Freshman Counselor Softball Varsity Soccer Varsity Art Club Future Teachers' Club Junior and Senior Superlative. "Most Attractive" Sophomore May Court Attendant Maid of Honor in May Court Most Representative in 1943 ECHO May Queen.

Little Sisters—Sarah Plexico and Peggy Case.

Miriam Edith Tyson

Stantonsburg, N C.

Major—*English* Minor—*History*

Irving Spanish Club Religious Education Club International Relations Club Gold Book W. C. U N. C Summer School Vice-President Future Teachers' Club Business Manager ECHO.

Little Sisters—Betty Rogers and Dot Bunting.

NANCY RUTH WARD

LEXINGTON, N. C.

Major—*History* Minor—*English*

Irving Spanish Club—Secretary and Treasurer I. R. C. Future Teachers' Club Air Raid Wardens "G" Club Gold Book Secretary of Athletic Association President of Athletic Association Corresponding Secretary of Students' Association Senior Honor Society War and Peace Council General Council Faculty-Student Advisory Board Softball Varsity Soccer Basketball Tennis Volleyball *Who's Who Among Students in American Universities and Colleges.*

Little Sister—Ann Ingram

HAZEL WARMACK

RICH SQUARE, N. C.

Major—*History*
Minors—*English and Religious Education*

Emerson Religious Education Club German Club International Relations Club Swimming Softball W. C. U. N. C. Summer School.

MILDRED FRANCES WILKINS

LUMBERTON, N. C.

Major—*Religious Education* Minor—*Education*

Irving Spanish Club Religious Education Club *Collegian* Staff G. C. Daughters' Club Air Raid Warden Y. W. C. A. Cabinet Irving Society Critic Senior Marshal.

Little Sisters—Mary Ella Currin and Betty Harris.

JUNIOR CLASS

OFFICERS

Left to right:

JANIE JAMES	*Council Representative*
VIVIAN OLIVER	*President*
MARY VIRGINIA HEILIG	*Secretary*
SARA BRUTON	*Treasurer*
EVELYN WORSHAM	*Vice-President*

JUNIOR SIDELIGHTS

JUNIOR SUPERLATIVES

Miss Margaret Moser	*Best All-round*
Miss Mary Virginia Heilig	*Most Intellectual*
Miss Peggy Royall	*Most Popular*
Miss Frances Winslow	*Most Original*
Miss Mamie Gwyn	*Most Athletic*
Miss Mary Lou Somers	*Most Attractive*

JUNIORS

Mrs. Julia Ann Alexander	Elkin
Edna Grace Andrews	Mount Olive
Margaret Andrews	Charlotte
Mary Tipton Baker	Kings Mountain
Mary Eleanor Bethea	Wilmington
Jacqueline Black	Cherryville
Jessie Boone	Graham
Frances Joyce Brantley	Mooresville
Sara Priest Bruton	Siler City
Ann Oliver Burns	Fairmont
Sallie Josephine Byrum	Greensboro
Belle Eloise Causey	Liberty
Jean Whitehead Cherry	Tarboro
Emogene Choate	Sparta
Molly Juanita Coppedge	Greensboro
Sarah Onfida Covington	Rural Hall
Rosamond Pope Critcher	Burlington
Louise VonCanon Davis	West End

JUNIORS

Jeanne Derby	Ferrum, Va.
Betty Foster	Hickory
Sarah Elizabeth Foster	Mocksville
Ellenor Breeden French	Lumberton
Helen Horton Gibbs	Asheville
Mamie Helen Gwyn	Ararat, Va.
Peggy Lee Haywood	Mt. Gilead
Mary Virginia Heilig	Salisbury
Beverly Tom Heitman	Greensboro
Doris Elizabeth Holden	Snow Hill
Virginia Carolyn Hurt	Sedgefield
Janie Elizabeth James	Bethel
Hilda Neil Key	Rockingham
Sarah Jane Leath	Burlington
Anne Richardson Lewallen	Asheboro
Elsie Anne Lewis	Greensboro
Lillian Meta Lewis	Wadesboro
Mary Louise McCall	Asheville

JUNIORS

Catherine Stone Moore	Candor
Elizabeth Costen Morgan	Sunbury
Eloise Morris	Greenville, S. C.
Margaret Agnes Moser	Gastonia
Vivian Ruth Oliver	Sanford
Julia Owen	Asheville
Ollie Mae Parrish	Draper
Keith Elizabeth Pope	Suffolk, Va.
Pauline Estelle Reavis	Hertford
Margaret Ruth Rhodes	Raleigh
Hannah Watson Roberson	Washington
Nelle Rousseau	North Wilkesboro
Peggy Ann Royal	Elkin
Helen Elizabeth Rudisill	Lincolnton
Elsie Belle Sisk	Greensboro
Catherine Sybil Sisk	Greensboro
Janette Claire Sloan	Greensboro
Sara Frances Smith	Fayetteville

JUNIORS

Mary Louise Somers	Burlington
Louisa Williams Templeton	Mooresville
Mary Ruth Thompson	Winston-Salem
Beulah Margaret Umberger	Mt. Ulla
Kate Wrenn Vestal	Farmington
Betty Bruce Ward	Lexington
Mary Neil Ward	Mocksville
Dorothy Lee Way	Greensboro
Margaret Brickle Weldon	Stovall
Ann Louise Wharton	Ruffin
Charlotte Whisenant	Maiden
Mildred Williams	Woodleaf
Frances Carlotta Winslow	Greensboro
Evelyn Grey Worsham	Reidsville
Audrey Patrick Worthington	Grifton
Virginia Grey Wright	Ruffin

SOPHOMORE CLASS

OFFICERS

Left to right:

Patsy Lee Mills	*President*
Sara Plexico	*Council Representative*
Margaret Benbow	*Secretary*
Gloria Owens	*Vice-President*
Jean Tilghman	*Treasurer*

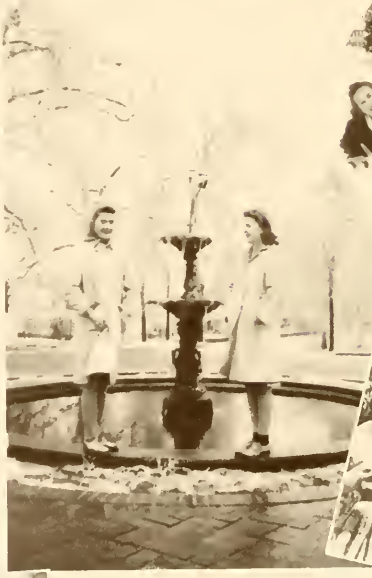

OFF DUTY

SOPHOMORES

Frances Reid Abernathy	Mount Holly
Sarah Newland Alexander	Clinton
Betsy Atkins	Smithfield
Sarah Ruth Barber	Hanes
Margaret Virginia Benbow	Greensboro
Sara Savage Benton	Evergreen
Barbara Ann Bingham	Lexington
Margaret Wiley Boren	Greensboro
Frances Shavender Bradley	Whitakers
Mary Louvena Bright	Hickory
Edith Marian Brown	Fayetteville
Bonnie Jean Bouie	Wagram
Doris Hadley Bunting	Bethel
Julia Channing Burton	Edenton
Betsy Shaw Cade	Goldsboro
Amy Dale Campbell	Leaksville
Margaret Miller Case	Atlanta, Ga.
Louise Menever Casperian	Winston-Salem
Lois Virginia Clarke	Wilson
Cathryne Woods Cole	Durham
Betty Bland Cook	Graham

SOPHOMORES

Margaret Lavearn Cooke	Salisbury
Mabel Louise Cornelius	Monroe
Martha Susan Crouch	Morganton
Mary Ella Currin	Oxford
Elizabeth Butterworth Curry	Fort Royal, Va.
Dorothy Louise Davenport	Greenville
Roberta Phillips Dunbar	Laurinburg
Della Lee Fizer	Charlotte
Dorothy Long Goforth	Greensboro
Janet Myrtle Gowen	Greenville
Alice Elizabeth Graham	Goldsboro
Dean Elinor Gray	Kinston
Shirley Greene	Thomasville
Saralee Griffeth	Charlotte
Mary Russell Gum Mason	Norfolk, Va.
Gertrude Pearline Hallum	Rockingham
Helen Elizabeth Harris	Lenoir
Frances Joyce Heath	Greensboro
Katy Jane Higgins	Pleasant Gardens
Miriam Emily Hill	New Bern
Martha Ann Hoyle	Lincolnton

SOPHOMORES

Anne Riviere Ingram	Lenoir
Ellen Moser Isley	Cooleemee
Juniata Grace Jackman	Charlotte
Dorathea Janssen	Winter Haven, Fla.
Juanita Hewitt Jones	Gastonia
Marie Johnson	Mocksville
Jean Elizabeth Livengood	Salisbury
Dorothy Marie Loving	Lillington
Genevieve Medlin	Smithfield
Patsy Lee Mills	Charlotte
Carolyn Elizabeth Moser	Gastonia
Gloria Owens	Moultrie, Ga.
Alice Harper Parker	Farmville
Sara Ella Plexico	Salisbury
Ida Case Prince	Dunn
Myrtle Jo Privette	Monroe
Rosalind Irene Rawlings	Franklin, Va.
Charlotte Holderman Ray	Burnsville
Gene Scott Reynolds	Greensboro
Elizabeth Rogers	Clyde
Jean Kelly Sanders	Kinston

SOPHOMORES

Ann Roberts Sides	Albemarle
Daphne Marie Smith	Lillington
Helen Smith	Lexington
Edith Ann Smitherman	Troy
Norma Smoak	Wilkesboro
Kathryn Jane Somers	Burlington
Virginia Ann Spargo	Dallas
Ruth Speir	Tarboro
Mildred Stallings	Guilford College
Ruth Ibelle Stowe	Gaffney, S. C.
Jean Carolyn Tilghman	Weldon
Minnie Lee Tyson	Elm City
Amanda Wall	Thomasville
Eleanor Cordelia Ward	Clemmons
Linda Williams	Sanford
Elizabeth Hicks Wiseman	Kannapolis
Mary Henry Wolfe	Shelby
Eleanor Grace Woodson	Coalwood, W. Va.

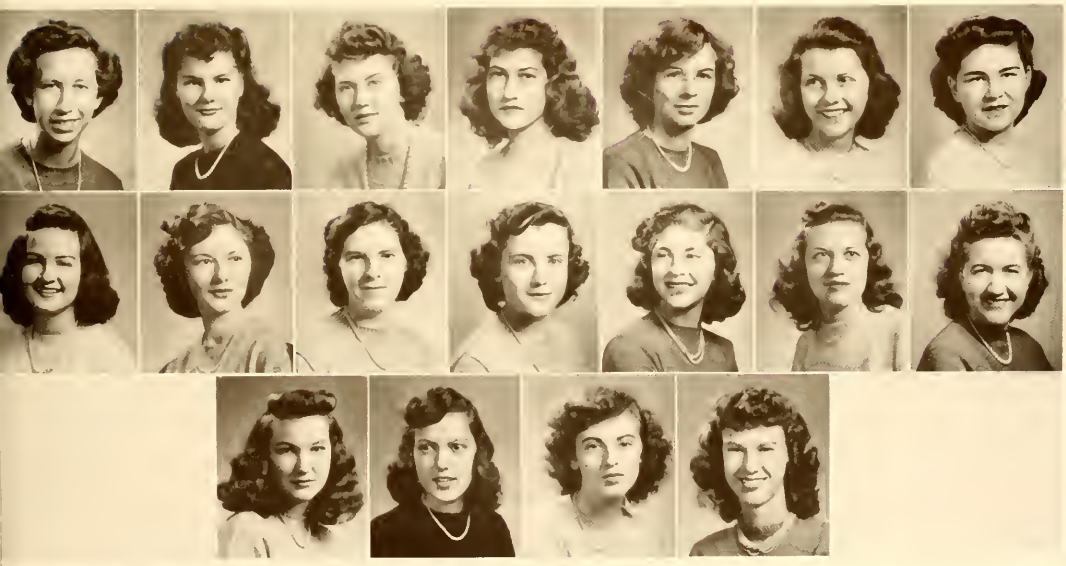

FRESHMAN CLASS

OFFICERS

Left to right:

JEANNE WILLIAMSON	*Secretary*
JANE FULLER	*Council Representative*
DANDRIDGE PRICE	*President*
JOSEPHINE PRICE	*Treasurer*
ELEANOR BRINN	*Vice-President*

FRESHMEN

FRESHMEN

Sarah Catherine Abernathy	Forest City
Carey Rogers Barbour	Clayton
Ernestine Bartlett	Greensboro
Nancy Elizabeth Bennett	High Point
Madred Best	Dunn
Yvonne Bingham	Thomasville
Sally Vale Borum	Mebane
Catherine Carson Boyer	Charlotte
Martha Louise Brady	Siler City
Eleanor Winslow Brinn	Sanford
Mary Clarke Britt	Kinston
Julia Ross Brower	Wadesboro
Edith Anne Bruton	Chadbourne
Alyce Ruth Bundy	Greenville
Martha Naomi Butler	Reidsville
Denny Lee Bryson	Greensboro
Joyce Lynn Carroll	Turkey
Carolyn Young Carter	Mt. Airy
Sarah Catherine Carter	Maxton
Eva Jean Casey	Mt. Olive
Jean Barbara Chandler	Weldon
Rebecca Chester	Benson
Lois Gray Churchill	Roanoke Rapids
Nancy Clark	Wilson
Bobbie Ann Clay	Greensboro
Betsy Cobb	Louisburg
Alice Virginia Cranor	Greensboro
Brownie Elizabeth Dail	Winterville
Hannah Martin Davis	West End
Mary Alice Davis	Greenville
Doris Abercrombie Dulin	Albemarle
Esther Jones Edwards	Hertford
Willie Carolyn Ellerbe	Rockingham
Erica Enzer	Vineland, N. J.
Sarah Morgan Farmer	Bailey
Emily Jane Ferree	High Point

FRESHMEN

Elizabeth Floyd	Fairmont
Eleanor Gretchen Flye	Battleboro
Mrs. Jean Foster	Thomasville
Julia Drucilla Fowler	Pilot Mountain
Maude Baynor Foy	Kinston
Betty Jane Fryar	Greensboro
Jane Graham Fuller	Hickory
Sarah Cline Gambrell	Lexington
Carolyn Jean Garvin	Avondale
Elizabeth Gillespie	Parrottsville, Tenn.
Gladys Goggans	Riverview, Ala.
Jean Garrell	Greensboro
Irene Grantham	Liberty
Carroll Gray	Winston-Salem
Okalina Gwyn	Ararat, Va.
Earline Hall	Mt. Holly
Mary Hanson	Salisbury
Mary Sue Harrell	Greensboro
Sally Ann Harris	Macon
Virginia Berry Harris	Opapca, Fla.
Mrs. Martha Hedrick Godwin	Southmont
Patricia Ruth Helms	Durham
Maxine Highfill	Greensboro
Carolyn Cooper Hipps	Spruce Pine
Gwendolyn Howard	Sanford
Anne Jenkins	Tarboro
Alice Jean Johnson	Ayden
Shirley Frances Ketner	Salisbury
Doris King	St. Pauls
Katheryn Kirby	Spencer
Rebekah Kirkman	Pleasant Gardens
Grace Laffoon	Elkin
Anne Lee Landrum	Hampton, Va.
Lucy Ann Lea	Burlington
Ruth Lee	Roanoke Rapids
Dorothy Elaine Ligon	Charlotte

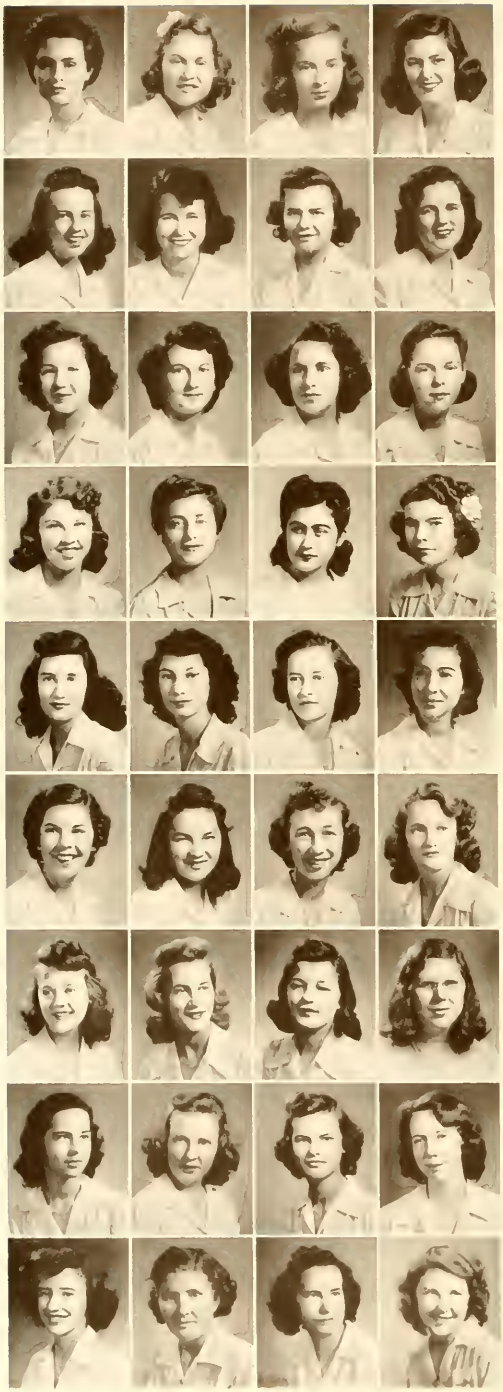

FRESHMEN

Jewel Mae Lewis	Hampton, Va.
Aileen Lipe	Richfield
Mary Frances Lyle	Washington, D. C.
Helen Elizabeth McCrary	Lexington
Dorothy Eliz. McDowell	Winston-Salem
Mary Irion McElderry	Southern Pines
Jewel Carolyn McLurd	Crouse
Katheryn Mann McNairy	Greensboro
Elizabeth McNeill	North Wilkesboro
Katharine Mayo Manry	Courtland, Va.
Mary Elizabeth Marr	Elizabeth City
Mary Frances Martin	Elon College
Margaret Elizabeth Mason	Coalwood, Va.
Mary Mavronicolas	Wilmington
Hazel Jane Melvin	Aberdeen
Mary Ann Mitchell	Greensboro
Lena Rivers Money	Greensboro
Mary Eva Moore	Greensboro
Ethel Parker Morgan	Sunbury
Mary Eloise Moses	Pittsboro
Frances Nash	Roanoke Rapids
Priscilla Jean Nichols	Pilot Mountain
Mary Evelyn Owen	Lakeland, Fla.
Marion Jerome Parker	Irwin
Nancy Jo Patterson	Pilot Mountain
Virginia Peel	Durham
Susan Ann Pendleton	Mt. Airy
Mary Elizabeth Penry	Greensboro
Margaret Emily Pickard	Randleman
Dandridge Price	Reidsville
Josephine Price	Mt. Olive
Sarah Ann Prosser	Greensboro
Mary Josephine Pugh	Asheboro
Eva Belle Reeves	Bolton
Pearl Hage Reynolds	Lexington
Emma Louise Richardson	Star

FRESHMEN

Emily Lilly Ridenhour	Mt. Gilead
Amelia Rives	Jonesboro
Mary Leslie Robertson	Jonesboro
Frances Hall Rousseau	North Wilkesboro
Lorraine Scott	Greensboro
Lena Christina Sharpe	Rural Hall
Barbara Fay Shrum	Lincolnton
Virginia Sikes	Greensboro
Rebecca Ellen Slate	Leaksville
Olivia Tatum Sollee	Tarboro
Margaret Elizabeth Stack	Sanford
Jean Stallings	Morehead City
Dorothy Lea Stoltz	Rural Hall
Frances Sugg	Princeton
Margaret Louisa Taylor	Charlotte
Helen Elsie Thomas	Milton, Va.
Martha Louise Thomas	Leaksville
Jacqueline Thomason	Lexington
Anna Kathryn Thompson	Greensboro
Evelyn Wood Thompson	Winston-Salem
Gloria Ann Thompson	Wendell
Pearline Tillman	Greensboro
Virginia Mae Trigg	Wilmington
Alice Varner	Greensboro
Annie Sue Vick	Bessemer City
Ruth Carr Ward	Greensboro
Marian Lee Watkins	Albemarle
Jean Wellons	Warrenton
Martha Jane West	Roanoke Rapids
Jean White	Aboskie
Janice Ray Whitley	Durham
Frances Wilkinson	Pantego
Robbie Lee Williams	Greensboro
Jeanne Gray Williamson	Lexington
Lyda Adams Winslow	Goldsboro
Martha Wright	Leaksville
Jane Wolfe	Spray
Evelyn Wood	Roper
Louise Haller Woodson	Leaksville
Special Student	
Kyung Tsao Woo	New York City

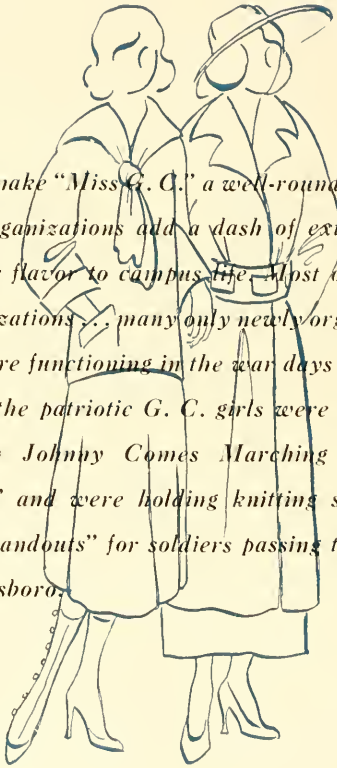

To make "Miss G. C." a well-rounded girl, the organizations add a dash of extra-curricular flavor to campus life. Most of these organizations . . . many only newly organized . . . were functioning in the war days of 1918 when the patriotic G. C. girls were singing "When Johnny Comes Marching Home Again" and were holding knitting sessions and "handouts" for soldiers passing through Greensboro.

Organizations

STUDENTS' ASSOCIATION

Top: WINSLOW, FIELDS, ENZER, POTTS, WORSHAM, CASE, MOSER.
Bottom: WHARTON, LANDRUM, WISEMAN, EDWARDS, SMITH.

MISS VIRGINIA POTTS
President

These girls we chose as our leaders Handbook interpreters, advisers, gracious hostesses at after dinner coffees and receptions, fun-makers at the fall picnics.

They are the student council. They represent leadership, fairness, understanding, and guidance a democratic system of government on the campus.

At the head of the council table is Virginia Potts, president. The other officers are: Trudy Enzer, first vice-president; Alice Ann Fields, second vice-president; Evelyn Worsham, recording secretary; Margaret Moser, corresponding secretary, Peggy Case, treasurer, and Frances Winslow, town students' representative.

The council is aided by house presidents who serve as representatives from the dormitories.

Y. W. C. A.

Top: Prince, Royall, Morriss, Alexander
Bottom, back row, standing: Vestal, Edwards, Kirkpatrick, Worsham, Cooke, Wall, Ingram, Ward. *Next row:* Winslow, Potts, Smith, Gray, Pope, Evans. *Seated* Sharpe, Morgan, Prince, Wilkins, Williams. *On floor* Taylor, Pearsall, Moser.

A newcomer to G. C. is treated to the warming friendliness of the Y. W. C. A. as soon as she arrives in Greensboro, and soon after she is officially welcomed into this major organization which includes every student.

Weekly meetings of the cabinet produce such marvels as a three-speaker Religious Emphasis Week, White Christmas, the colorful Christmas party for underprivileged children, weekly vespers and fellowship hours, and this year a chow mein dinner which was Chinese down to the last chopstick.

Officers who lead this active group are: Helen Prince, president, Peggy Royall, vice-president, Eloise Morris, secretary, and Sarah Newland Alexander, treasurer. Assisting the officers in "Y" activities are members of the seven committees and the faculty advisers who make up the cabinet.

Miss Helen Prince
President

Front row: PEARSALL, POTTS, TAYLOR, WARD.
Back row: ENZER, MOORE, EVANS, AVETT.

WHO'S WHO

In American Universities and Colleges

Outstanding in every campus activity are "the ten"—the seniors who were chosen to represent G. C. in the 1944 *Who's Who in American Universities and Colleges*. These girls were selected for one of the highest college honors on the basis of leadership, character, and scholarship. They are: Virginia Potts, Helen Prince, Mary Virginia Price Pruette, Dorothy Evans, Nancy Ward, Elva Grace Avett, Louise Taylor, Jane Moore, Isabelle Pearsall, and Trudy Enzer.

Their college records tell the story of their membership in *Who's Who*. A biography of each girl will be included in the 1944 issue of the book.

SENIOR MARSHALS

Gracious and poised in their green and white regalia, the senior marshals take charge in Odell for concerts, special programs, and Commencement. Directing visitors to their seats, answering endless questions, and keeping latecomers quiet in the lobby, these girls with their calm efficiency contribute to smooth-running college functions.

The marshals are chosen from the senior class, and they represent their class with charm, beauty, and poise. The group, led by Chief Marshal Sebie Midyette, includes Sadie Bowman, Margaret Sharpe, Elva Grace Avett, Mary Sharpe, Mary Virginia Price Pruette, Virginia Potts, Mildred Wilkins, Mary Lee Moody, Jane Murphy, and Inez Pleasants.

First row: MARGARET SHARPE, PRUETTE, MIDYETTE, MOODY, POTTS.
Back row: BOWMAN, WILKINS, MARY SHARPE, PLEASANTS, AVETT, MURPHY.

Front row: PEARSALL, PENNEKAMP, WORSHAM, WARD, MOORE, AVETT, ENZER, HURT.
Back row: HEILIG, ROYALL, UMBERGER, BLACK, WILLIAMS, BRUTON, EVANS, HEITMAN.

GREENSBORO COLLEGE HONOR SOCIETY

These girls are the select few who have stayed on the job and have attained a ninety per cent average on their academic work. Coveted voluntary cuts are a tradition with the Honor Society, which has been a leading campus organization for years.

Characterized by dignity in their monthly meetings, initiations, and formal dinners, the juniors and seniors who are members of the Senior Honor Society win the admiration and respect of the student body, proving that a judicious mixture of work and play can be very profitable.

Officers are: Elva Grave Avett, president; Jane Moore, vice-president; and Trudy Enzer, secretary-treasurer.

JUNIOR HONOR SOCIETY

Parents of these students needn't count very far into the alphabet for their daughters' grades when reports go home. These freshmen and sophomores—little sisters of the Senior Honor Society—are invited to join the society after first semester grades in their freshman year make them eligible for membership. New members are added as they qualify, and the rules are the same as those of the Senior society—consistent high scholarship.

Officers are: Dorothea Janssen, president, and Carolyn Moser, secretary-treasurer.

Front row: PLEXICO, PARKER
Back row: ALEXANDER, MOSER, CASE, HOYLE, CORNELIUS, JANSSEN, MILLS.

Front row: Burns, Borum, Lewellyn, Currin, Smith, Ray, Pearsall, Janssen, H. Davis, Smitherman, Sharpe, Crouch, C. Moser, M. Moser, Sanderlin. *Second row:* Kirkman, Bradley, Wilkinson, Martin, Wilkins, I. Prince, Bennett, West, Carter, Stallings, Potts, Speir, Prosser, Farmer, Royall, Brock. *Third row:* H. Davis, H. Prince, Cothran, Sollee, Winslow, Luther, Foy, Williamson, Money. *Fourth row:* McNairy, Boyer, Fizer, Hill, Parker, Best.

G. C. DAUGHTERS

Continuing the traditions established by their mothers, grandmothers, and sometimes great-grandmothers, the G. C. Daughters have established an enviable reputation for beautifying the campus. This year's project has been the purchase and planting of English boxwoods and red verbena around the fountain on the terrace.

Included in the year's program are talks by various alumnae, chapel programs, folk games, and the Thanksgiving party at Miss Mary Brock's home.

Club officers are: Isabelle Pearsall, president; Louise Wharton, vice-president; Louise Davis, secretary; Mary Ella Currin, treasurer; and Martha Crouch, reporter.

IRVING SOCIETY

OFFICERS

Louise Taylor	*President*
Sebie Midyette	*Vice-President*
Janie James	*Recording Secretary*
Mary Price Pruette	*Corresponding Secretary*
Doris Holden	*Treasurer*
Mildred Wilkins	*Critic*
Sadie Bowman	*Censor*
Louise Wharton	*Chaplain*
Anne Ingram	*Accompanist*

Taylor

Atkins, Alexander, Sanders, Davenport, Abernathy
Marshals

Midyette

The vigorous Irving campaign this year was successful in bringing into their society a larger number of freshman recruits than the rival Emersons. The victory came with the whirlwind Decision Day, after a week of rushing. The Irvings entertained the freshmen with "Gay Nineties" parties, frequent feasts, and all-out efforts to make the new girls welcome. Later Jean White was elected Irving bride and was "married" to President Louise Taylor with all the traditional society festivities.

The Irving Marshals, selected from the sophomore class for their attractive appearance and personality, are always in the thick of Rush Week activity. Also, they take part in other school activities throughout the year.

IRVING SONG

I'm an Irving born,
I'm an Irving bred
And when I die I'm an Irving dead.
So it's rah, rah, for Irving, Irving,
Rah, rah, for Irving, Irving,
Rah, rah, for Irving, rah, rah, rah.

BOWMAN

JAMES

PRUETTE

HOLDEN

WILKINS

WHARTON

INGRAM

EMERSON SOCIETY

OFFICERS

Margaret Jon Hardin	*President*
Helen Gibbs	*Vice-President*
Inez Pleasants	*Recording Secretary*
Ruth Enloe	*Corresponding Secretary*
Vivian Oliver	*Treasurer*
Jane Murphy	*Critic*
Nelle Rousseau	*Censor*
Meta Lewis	*Chaplain*

Hardin

Cooke, Doub, Williams, Joyce, Graham, Gray.
Marshals

Gibbs

The Emersons were game losers this year after running the Irvings a close race. President Margaret Jon Hardin led her fellow Emersons and the new students through a whirlwind week of rotunda feasts, nostalgic moon river programs in a candle-lit society hall, and bookstore snacks. In the background there was the frantic midnight decorating, screwy posters everywhere—and the freshmen trying hard to make their choices. Later, after all the first excitement was over, Martha Wright was chosen as Emerson queen.

In addition to the Emerson officers, sophomore marshals are chosen each year. Dressed in their traditional white, these girls are an unforgettable part of Emerson Rush Week ceremonies.

Old Emersons, we are proud
That we belong to you.
Old Emersons, we'll be loyal
Always staunch and true.
We'll always fight for our colors,
Fight 'til we have won;
Fight for the glory of Old Emerson.

PLEASANTS

ENLOE

MURPHY

LEWIS

OLIVER

WARD

DOROTHY EVANS
Editor-in-Chief

MIRIAM TYSON
Business Manager

THE ECHO

The annual staff presents to the student body, the 1944 ECHO With a touch of the old bringing the new more sharply into relief, we have tried to record for your reminiscence a memorable year at G. C.

Combining the endless picture-making, copy deadlines, Dot's late hours at a typewriter, with frequent business-pleasure trips to Charlotte, and Tyson's prodding of the business staff to more strenuous ad-gathering, the record of wartime G. C. in 1944 is complete.

Here it is with our blessings!

EDITORIAL STAFF

DOROTHY EVANS	*Editor-in-Chief*
MILDRED EVERETT	*Literary Editor*
SARA BRUTON	*Assistant Literary Editor*
ELIZABETH PEELE	*Photographic Editor*
EDITH BROWN	*Photographic Editor*
VIVIAN OLIVER	*College Editor*
PATSY LEE MILLS	*Club Editor*
SARAH FOSTER	*Music Editor*

Seated: Oliver, Everett, Foster.
Standing: Bruton, Brown, Peele.

THE ECHO

Seated: Rousseau, French, Moody.
Standing: Sharpe, Loving.

BUSINESS STAFF

MIRIAM TYSON, *Business Manager*

Assistant Business Managers

DOROTHY LOVING
NELLE ROUSSEAU
MARGARET SHARPE
ELLENOR FRENCH
MARY LEE MOODY

DORIS DALE REYNOLDS
Editor-in-Chief

SADIE BOWMAN
Business Manager

THE COLLEGIAN

The *Spectator* of the campus, the *Tattler* of the dorm, the link in the chain of students and alumnae—the *Collegian* is an eagerly-awaited purple patch in the life of a G. C. girl. Every other Friday night each girl retires behind her paper and emerges some time later, informed, amused, and ready to nudge a neighbor in friendly discussion.

Yes, the *Collegian* holds an established place on the campus; and the big *Advocate* presses don't roll without a lot of planning, writing, "dummy" making, and numerous trips to the publisher—to say nothing of the hair-raising frenzy with which editor Reynolds and business manager Bowman rush to beat a deadline. All of this together makes a newspaper that's really tops in campus news coverage.

EDITORIAL STAFF

Doris Dale Reynolds	*Editor-in-Chief*
Dorothy Evans	*Literary Editor*
Peggy Case	*Managing Editor*
Patsy Lee Mills	*Society Editor*
Sarah Foster	*Music Editor*
Dorathea Janssen	*Music Editor*
Mary Henry Wolfe	*Music Editor*
Virginia Hurt	*Fashion Editor*
Frances Winslow	*Day Student Editor*
Ann Spargo	*Sports Editor*
Miss Mary Brock	*Alumnae Editor*
Beverly Heitman	*Faculty Facts Editor*
Oneida Covington	*"At-the-Keyhole" Editor*
Ellenor French	*"At-the-Keyhole" Editor*
Mary Sharpe	*"At-the-Keyhole" Editor*
Jibby Peele	*Photography Editor*
Emma Frances Luther	*Typist*
Margaret Moser	*Typist*

Left to right: Ward, Andrews, Wilkins, Holden.
Standing: Enloe.

THE COLLEGIAN

Left to right on steps: Spargo, Case, Janssen, Mills, Casperian, French, Covington.
Standing: Vestal, Bruton, Foster, Evans.
Seated: Heitman, Peele, Hurt, Sharpe

BUSINESS STAFF

Sadie Bowman — *Business Manager*

Assistant Business Managers

Sebie Midyette
Betty Ward
Doris Holden
Mary Russell Gum
Ruth Enloe

Circulation Managers

Mildred Wilkins
Mary Price Pruette
Meta Lewis

BRUTON, AVETT

HANDBOOK

Any G. C. girl, new or old, would probably be woefully confused without her small green *Handbook* with its rules, regulations, and suggestions about college behavior. In the *Handbook* the campus organizations are listed along with the names of their officers and descriptions of their work.

Elva Grace Avett, editor, and Sara Bruton, business manager, have worked hard to state carefully each rule for behavior so that a student has only to thumb through the *Handbook* to know what is expected of her at G. C.

TOWN GIRLS CLUB

In the day students' room, one of the most lived-in spots on the campus, President Margaret Sullivan has more than one headache trying to keep order. Vice-President Sybil Sisk helps sometimes; Margaret Boren, Town Girls' secretary, takes notes on all the chatter; Doris Dale rushes in and out, busy with *Collegian* copy.

There's always talk of silver and gold wings, the engagement rings that are forever appearing, and U.S.O. activities. A few people study, keeping the day students' scholastic average above par.

The club's many social activities during the year include banquets, teas, and the annual Christmas party. Assisting Margaret, Sybil, and Margaret Wiley in leading the club are: Sallie Byrum, treasurer, and Frances Winslow, council representative.

GREENSBORO COLLEGE GLEE CLUB

Left to right: HARRIS, MEDLIN, JONAS, OVERBY, PLEASANTS, CADE, WOLFE, PRINCE, TAYLOR, COOKE, WELDON. *Seated:* WARD and VASSAR.

The sight of the Glee Club on the stage for Thursday chapel, sounds of four o'clock practice in the basement of Odell, concerts and short trips, are tangible evidences that the group is one of the most active campus organizations. Wartime transportation difficulties have cut short the long trips of the Glee Club, but the girls find it's almost as much fun to sing in Greensboro and nearby towns.

Walter Vassar directs the Glee Club, and its traditional program of events includes the Christmas concert with the Meistersingers, and the Mother's Day concert at West Market Street Methodist Church, both eagerly anticipated by music lovers of the city.

The Glee Club's customary sextet has grown up this year, and has directed most of its activities toward entertaining the soldiers at B. T. C. No. 10. The camp has welcomed the frequent visits of the group and its director, Mr. Vassar, and has thoroughly enjoyed the comic-opera and semi-classical songs which the girls sing.

GREENSBORO COLLEGE ORCHESTRA

The performances of the orchestra, under the direction of Dean Mark Hoffman, are high spots of the year's musical activities. Two concerts are usually presented during the school year: one is the mid-winter concert, and the other is the commencement concert.

Orchestra personnel includes musicians from the city and faculty members as well as students. Members of the orchestra are:

First violins: Mrs. Jesse Alderman, Miss Eugenia Echard, Stedman Clifton, J. A. Moncur, Louisa Taylor, Bill Hall, Gordon Nelson, Julia Owen, Evelyn Spratt, and Victoria Pennekamp; Second violins: Eugene Shaw, Margaret Roach, Elizabeth Langley, Carolyn Ellerbe, Mildred Stallings; Viola: Kimball Harrimann, Victoria Pennekamp; Cello: Dr. Conrad Lahser, Dr. Curt Victorious; Double bass: Catherine Boyer, Mary Eva Moore; Flute: Laura Grace Little, Charles Keeley; Oboe: Jimmy Morris; Clarinet: Z. Holler; French Horn: Raymond Brietz; Trumpet: Edith Brown, Hilda Thompson; Trombone: Max Wells; Timpani: Gloria Owens; Piano: Mary Neil Ward, Evelyn Worsham.

INTERNATIONAL RELATIONS CLUB

Whether launching campus campaigns to buy jeeps or discussing the latest naval action in the South Pacific, I. R. C. members are always concerned with every phase of the war. They wouldn't miss reading the front page news each day, and they meet once a month, usually with a speaker, to discuss and plan ways to help speed victory.

Under the leadership of President Alice Amon, the I. R. C. presents chapel programs, promotes the sale of bonds and stamps on the campus, and sends representatives to inter-racial meetings and forums on current topics. A favorite motto of the club is, "A stamp a day will bring home the man who's away."

Other officers in the club are: Elva Grace Avett, vice-president; Keith Pope, secretary; and Mary Ruth Thompson, librarian.

First row: Laffon, Ward, Somers, Hunt, Whisrant, T. Enzer, Bethea, Jonas, McNeil, Lipe, Watkins.
Second row: Sanderlin, Kirkpatrick, Mavronicolas, Pope, Avett, Woo, Amon, Thompson, Alexander, Williams, Case.
Third row: E. Enzer, Melvin, Evans, Davis, Livengood, Enloe, Pearsall, Cherry, Johnson, Rudisill, Morris, Nixon, Tyson, Causey, Spargo, Helderman, J. Edwards.

WALL
HARRIS
CADE

GERMAN CLUB

For more than a passing acquaintance with German culture, the German club includes on its programs poetry, music, and legends from the best of that country's music and literature. All students of German are admitted to the club.

Officers are: Betty Harris, president, Betsy Cade, vice-president, and Amanda Wall, secretary-treasurer.

IN MEMORIAM

DR. CONRAD LAHSER

Born 1872 Died 1944

FRENCH CLUB

Each third Monday night in the month, the members of Le Cercle Français meet and decide that the endless conjugations of verbs and the deciphering of phonetic symbols have not been in vain. Part of the fun of learning French is the singing of the old French favorites, "L'Amour, Toujours L'Amour," and "Au Clair de la Lune." The meetings usually include games, fortune-telling, plays, and crossword puzzles.

More seriously, the club helps the Fighting French by collecting old clothes for French relief and by the sale of novelties on the campus. With the help of Mademoiselle Stinson and Monsieur Dunstan, the club is guided by Sara Bruton, president; Louise Wharton, vice-president; June Jackman, secretary-treasurer; and Anne Lewallen, program chairman.

Front row: Gray, Whitley, Loving, Fizer, Hill, Sloan, Casey, Rousseau, Williamson, Tilghman.
Second row: Morgan, Prince, Spargo, Jackman, Stinson, Bruton, Wharton, Evans, Currin, Lipe, Cooke, Sanderlin.
Third row: Lewellyn, Clarke, Helms, Brady, Ferree, Woodson.
Fourth row: Cook, Enzer, Andrews, Wolfe, Tyson, Umberger, Stone, Heilig, Dunbar, Nixon, Owen, Dulin, Key, Fields, Somers, Taylor.

Front row: Janssen, Smith, Everett, Casperian. *Second row:* Hoyle, Sa[illegible], Edmeston, Case, Abernathy, Smoak.

SPANISH CLUB

El Club Español attempts to arouse on the campus a touch of the sparkle and color of old Spain and the Latin-American countries. The membership is made up of students of Spanish who are interested in the political and social affairs of our neighbors to the south, the brilliance of their customs and holidays, and a more intimate contact with the living and increasingly important Spanish language.

Heading this language group are: Daphne Smith, president, Dorathea Janssen, vice-president, and Louise Casperian, secretary-treasurer. Dr. Edmeston is faculty sponsor, and Dr. Dunstan and Dr. Stinson are ready sources of help and advice.

First row: Helms, Fizer, Ray, Money, Carter, Harrell.
Second row: Abernathy, Cullis, Hoyle, Bowman, Nixon, Patterson, Nichols.
Third row: Wall, Hall, McElderry, Wilkinson, Marr, Evans.
Fourth row: Smith, Ellerbe, J. Moore, Thompson, Pickard, M. Moore, Cobb, Mitchell, Thomason, Causey, Kirkman.

ART CLUB

For art majors and minors, the monthly meetings of the art club are high spots on the G. C. club calendar. Decorators, buyers, and artists are invited to speak on the programs; and the eagerly awaited spring fashion show so dear to the heart of the college girl is open to the entire student body. A fashion review of G. C. fashions since the founding of the college was an outstanding fall project of the art club.

Officers are: Sadie Bowman, president, Anne Louise Nixon, vice-president, and Martha Ann Hoyle, secretary-treasurer. Miss Cullis is faculty adviser.

HOME ECONOMICS CLUB

Here are the Home Ec. majors who can always tell you at meal time exactly how many calories you're getting. They are concerned with dressmaking, wartime dishes, fashions, teas, and formal dinners.

Patriotic students that they are, their club projects are concerned largely with buying bonds, conserving materials in wartime, and this year presenting a notable parade of typical G. C. fashions in the hospitality week-end show, "The G. C. girl and her clothes."

Officers are: Virginia Bunting, president; Peggy Baker, vice-president; Jackie Black, secretary; Sister Hallum, treasurer; Nelle Rousseau, scrap-book keeper; and Daphne Smith, reporter.

First row: Ray, Smith, Buie, Baker.
Second row: Umberger, Abernathy, Myers, Black, Bunting, Rousseau, Murphy, Roberts, Potts.
Third row: Sharpe, Ward, McElderry, Currin, Wilkinson, Cobb, Wharton, Moody.

MATH. CLUB

Do you think that math. is dull? The members of the math. club will tell you that there is not only safety in numbers, but also fun. Calculus and differential equations may have a menacing sound, but with Miss Pegram's help, these girls always pull through. And they'll tell you that the shortest distance between two points is not a straight line, but a curve! If you want to know why, just ask Jibby Peele, president; Hilda Thompson, vice-president; Jean Cherry, secretary; Cacky Moser, reporter; or any member of the club, and she will be glad to explain.

First row: Enzer, Hoyle, Andrews, Sloan, Reavis.
Second row: Oliver, Peele, Cherry, Moser.
Third row: Templeton, Alexander, Brown, Pegram, Curry, Benbow, Everett, Gwyn

WILLIAM KEITH BROOKS BIOLOGY CLUB

The delight of budding scientists, the Biology Club has a devoted following of science majors, minors, and enthusiasts. With Dr. Parks as sponsor, the meetings are not only educational but just plain fun as well.

Members study the lives and work of prominent living scientists, and they have quite a collection of letters proving that they correspond with some of these distinguished men.

Members of the club get off to a good start each year with an initiation banquet at the Lotus.

Officers are: Phyllis Armfield, president; Add Lea Morgan, vice-president; and Faye Hiatt, secretary-treasurer.

Seated: Gray, Hiatt, Morgan, Armfield.
Standing: Enzer, Worthington, Sanders, Parks

Back row: Barber, Peele, M. Gwyn, Hipps, Umberger, Sharpe, Dulin, Brown, Morris, Cornelius, Landrum, M. Thompson, O. Gwyn.
Second row: Kirby, Alexander, Critcher, Fields, Edwards, Reavis, Vestal, E. Thompson.
Front row: Curry, Williams, Chester C. Moser, M. Moser, Hiatt.

P. K. CLUB

From their preacher-fathers the P. K.'s have borrowed a system of organization which is headed by a bishop and which includes every rank in the Methodist conference. In spite of their dignity of titles, they are a gay and sociable group, ready for any situation after years of moving from place to place and meeting all sorts of people.

The monthly "conferences" are presided over by Bishop Mary Elizabeth Edwards. Other officers of the club are: Alice Ann Fields, District Superintendent; Rosamond Critcher, pastor; Sarah Newland Alexander, Chairman of the Board of Stewards; Kate Vestal, Chairman of the Board of Trustees; and Pauline Reavis, President of the Woman's Society of Christian Service.

RAYMOND A. SMITH RELIGIOUS EDUCATION CLUB

Front row: Crouch, Wilkins, Hill, E. Morgan, Fizer, Wiseman, Heitman, Benton, Sanderlin, Sharpe.
Second row: I. Prince, Alexander, Kirkpatrick, H. Prince, Edwards, Morgan, Hiatt, Vestal, Pearsall, Plexico, Spargo, Amon, Royall, Morris, Pruette.
Third row: Fields, Mitchell, Benson, Midyette, Critcher, Taylor, Lewellyn, Brown, Reavis, Currin, Key, Rudisill, Umberger, Davis, Rogers, Potts, Pope, Thompson, Helderman, Causey, Williams, Sharps, Cornelius.

Going out to a local hospital to entertain colored children is only one of the many projects of the Religious Ed. Club. Their monthly meetings have resulted in all-out support of worthy campus projects, and in "lifts" for any civic organizations which need their help.

Religious education majors and minors make up most of the membership of the club, but any student who is interested in the work is welcomed. These club members do even more than their bit, and they thoroughly enjoy doing it.

Officers are: Isabelle Pearsall, president, Elizabeth Morgan, vice-president, Sara Plexico, secretary, Mary Elizabeth Edwards, treasurer, and Martha Crouch, reporter.

FUTURE TEACHERS' CLUB

First row Sullivan, Moody, Pleasants, Midyette, Tyson, Fields
Second row Sanderlin, Evans, Stanton, Luther, Pearsall, Bowman, Cothran, Jonas, Thompson, Everett, Bunting, Amon.

Concerned with lesson plans, daily treks to Senior High, or current disciplinary problems, the future teachers form a strictly senior organization. The problems of education interest them most, and in their meetings they hear lectures by prominent educators, discuss the headaches of the profession, and enjoy social hours and teas. At every opportunity the club is represented at state education meetings.

In order to receive a teacher's certificate, these students do six weeks of observation and six weeks of practice teaching in the Greensboro schools. After that they *really* feel that they are full-fledged future teachers.

The club is a member of the State and National Federation of Future Teachers' Clubs.

Officers are: Inez Pleasants, president; Miriam Tyson, vice-president; Mary Lee Moody, secretary; and Sebie Midyette, treasurer.

AIR RAID WARDENS

When the siren begins its short piercing blasts, these alert girls are on hand to take over the responsibility of giving calm and efficient instructions during blackouts. They are the girls with the arm bands who guide you in the darkness to Main and who bump into you as they dash down a pitch-black hall to fill a bathtub or turn out a forgotten light. Each girl must be faithful to her post in checking lights, preventing careless accidents, and making blackout practices smooth and successful. The quiet just before the all-clear signal and the sight of the Air Raid Wardens performing their duties serve to bring war even closer to the G. C. student and to remind her of the thousands of blackouts that are not make-believe.

Front row Loving, Midyette, Currin, Wilkins, McCrary, Sollee, Rousseau.
Back row. Andrews, Bunting, Bowman, Harris, Carter, Pleasants, Sharpe, Bennett, Peele, Dail, Clark

FRESHMAN COUNSELORS

This group of upperclassmen stands ready in the fall to be teachers, big sisters, and chums to the new girls. In addition to showing the new students around, they teach them the *Handbook* rules in preparation for the test which every freshman must pass. In addition and off the record, these freshman counselors pass on to their counselees any choice bits of information which might prove valuable in adjustment to college life. That they do their job thoroughly is shown by the rapid way in which new students "learn the ropes" of life in the G. C. family.

First row: Sanderlin, Bruton, Haywood, Morgan, Heilig, Bunting, Baker, Avett

Second row: Mitchell, Sharpe, Jackman, Janssen, Moser, Edwards.

Third row: Plexico, Andrews, Critcher, James, Hurt, Cherry, Hiatt, Luther, Little

Back row: Midyette, Templeton, Enzer, Pope, Morris, Pearsall, Kirkpatrick, Loving, Vestal, Everett, Brantley, Moody.

Standing: Smith, Spargo, Moore.
Seated: Pope, Mills, Sanderlin, Plexico, Sullivan, Oliver.

G. C. PLAYERS

To be named a Player is well worth the long hours of rehearsal and the backstage work with paints and props and lights which face the ambitious speech student who wishes to become a member of the honorary dramatic group of G. C. Each Player must be unanimously elected to membership, and her initiation comes at the festive banquet which climaxes the dramatic season. "The G. C. Players present—" always announces a production which is excellent in staging, acting, and entertainment. Margaret Sullivan is president.

SPEECH CLUB

Less exclusive than the Players, but nevertheless an organization of merit, the Speech Club includes speech students who have shown talent and a high standard of work. In the scenery and costume labs or on the stage, they work hard to make a play "go over." In speech club meetings they put into practice the things they have learned and entertain each other with recitations and choral readings. Officers are Ellenor French, president, Keith Pope, vice-president, Ann Spargo, secretary-treasurer.

First row: Stallings, McDowell, Robinson, Thomas, Ridenhour, Owen, Davis, McNeill, Alexander, Britt, Best, Bethea, Case. *Second row:* Prince, Moore, Sullivan, Spargo, French, Pope, Wood. *Third row:* Sanderlin, Oliver, Plexico, Mills, Peyatt, Holden, Foy.

ATHLETIC ASSOCIATION

Beyond the realm of readin', 'ritin', and 'rithmetic, the athletic association takes over for college sports. First, its members welcome the new students each fall with play-day. Then there are the other events that make a fun-filled sports year at G. C. . . . the soccer tournament, tennis matches, softball, field hockey, and the spring tennis meet and horse show.

Climaxing the year is the athletic banquet where letters are awarded to the athletes who have played the game best during the year and where "Miss G. C." is chosen for the year.

Officers are: Nancy Ward, president; Inez Pleasants, vice-president; Mamie Gwyn, secretary; Ida Prince, treasurer; and Dean Gray, cheerleader.

Assisting the officers in directing sports activities are the class representatives, team managers, and Miss Wolfe, faculty adviser.

In front booth: Sanders, Gray, Pleasants, Ward.
In back booth: Gwyn, Roberson, Fizer, Morgan.

MISS "G. C."

The height of the spring athletic banquet is the announcement of the athletic board's choice of "Miss G. C." for the year.

For 1943 they chose Miss Mary Louise Hinkle to be "Miss G. C." because of her sportsmanship, prowess at sports, and "all-round best" qualities.

"G" CLUB

A club sacred to campus athletes is the "G" club to which only the students best in sports are admitted. The few girls who attain this coveted membership must accumulate a certain number of points from four years of participation in sports, and the green "G's" are the mark of their membership.

WARD, GWYN, OLIVER, GIBBS, PRINCE. *Not pictured:* H. THOMPSON.

WOLFE, POPE, OLIVER, WELDON, NIXON, FIZER, SANDERS

BIT 'N SPUR RIDERS CLUB

It's "knees in," "those heels down," and "post that trot" if you're eyeing membership in the Bit 'N Spur club. And it's no easy job to get in, for members must be selected by unanimous vote on the basis of good horsemanship.

Just say "Bit 'N Spur" and the riders immediately think of "Sarge" Bryson, long rides along the Sedgefield trails, steaks, a rare spill, and the "first come, first serve" policy of selecting favorite horses. Half the fun is riding to the stables packed three-deep in the station wagon.

The year's climax is the annual Bit 'N Spur-sponsored horse show in the spring.

Club officers are: Anne Louise Nixon, president; Vivian Oliver, vice-president; and Keith Pope, secretary-treasurer.

SWIMMING

The after-lunch march to the Y. M. C. A. on Tuesdays and Thursdays means swimming, and whether the weather is warm and perfect for a swim or the ground is snow covered, the sport remains popular. Beginners learn and old-timers work toward lifesaving. Hours spent in the pool practicing strokes mean a fine showing in the annual spring swimming meet.

TENNIS

Ever-popular tennis accompanies the fall and spring seasons with regularity. Crowded courts along about April, the sight of bright colored shirts and shorts, and the sound beloved of the tennis player, of ball meeting racket, are sure indications of spring . . . and of the coming tennis tournament. In the tournament, classes are matched against each other and the singles and doubles championships are determined.

Front row ENZER, BETHEA, ARMFIELD, MOORE, COTHRAN.
Back row. GIBBS, ROBERSON, MORGAN, M. GWYN, O GWYN.

SOCCER VARSITY

Proving their merit as the best players in the mid-winter soccer tournament and also their ability to take the inevitable hard knocks of the soccer field sportingly, these girls were chosen by the athletic board to be members of the soccer varsity. In addition to being good players both offensively and defensively, they are among the best all-round athletes in school.

RIDING

Crisp fall days, wooded trails, and occasional spills await the girls who take riding—and they love it. A new rider soon finds her favorite horse and learns his peculiarities, discovering as she does so, what fun the afternoon rides at Sedgefield can be.

G. C. SPORTS

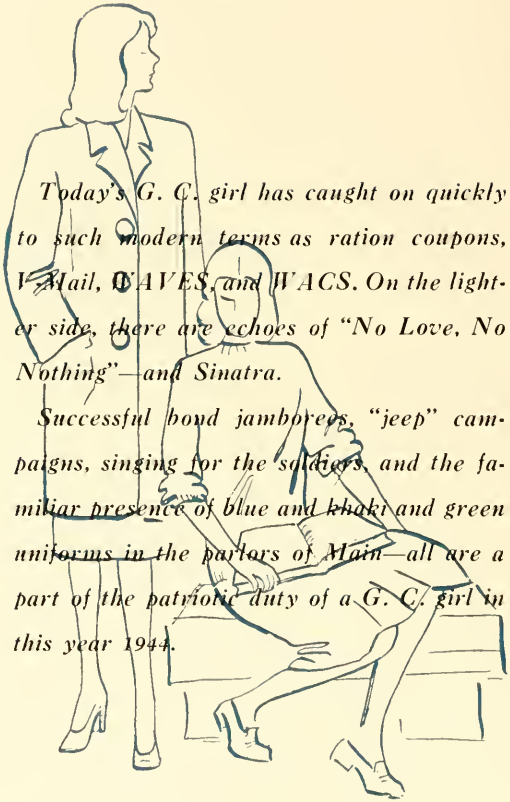

Today's G. C. girl has caught on quickly to such modern terms as ration coupons, V-Mail, WAVES, and WACS. On the lighter side, there are echoes of "No Love, No Nothing"—and Sinatra.

Successful bond jamborees, "jeep" campaigns, singing for the soldiers, and the familiar presence of blue and khaki and green uniforms in the parlors of Main—all are a part of the patriotic duty of a G. C. girl in this year 1944.

Features

MAY DAY
1943

THOMPSON, MANNING

MAY DAY - - - 1943

Last year's May Day was really something new under the G. C. sun . . . Queen Frances Manning and her court dressed in pastel suits instead of the traditional long dresses escorts Hilda and Bill alike enough to be twins bouquets of vari-colored war stamps a flag draped box for the court and a horse show fit for Sedgefield to entertain the royalty.

Patriotism, choice campus beauty, horses and riders, all combined to make one of the best May Days ever.

The May Queen is chosen each year from the senior class; her maid of honor is a junior, and each class is represented by two attendants in the court.

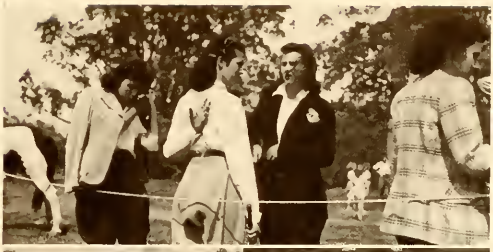

ROSE, MULLIGAN, ROSS, SOMERS

H. GIBBS, I GIBBS, SHARPE, GOWEN

A CROSS-SECTION OF CAMPUS BEAUTY

With an eye for the charm of the "natural girl," the head of a nationally famous model's agency chose the 1944 ECHO *beauty section.*

*These girls, selected for alertness and innate charm, as well as for beauty of feature, were considered tops by this year's judge—*JOHN ROBERT POWERS.

Miss Hilda Thompson

Miss Mary Sharpe

Miss Mary Somers

Miss Keith Pope

Miss Marion Doub

Miss Nancy Clark

TURRENTINE, GOBBEL, HUGHES

COMMENCEMENT

Commencement came a little earlier last year, but with the same confusion of tearful farewells, packing, congratulations, and mad dashes to last minute engagements.

For the seniors, graduation day was a bright patchwork of the stuff from which memories are made words of wisdom from the renowned bishop who spoke and who made the almost-tearful seniors laugh proud parents a few underclassmen brilliant sun on the trees diplomas and the comforting knowledge of friendships made during four years, and some knowledge gained.

GREENSBORO COLLEGE

GREENSBORO, N. C.

CHARTERED 1838

The Pioneer of Higher Education for Women in North Carolina

ACCREDITED by the North Carolina College Conference, the Southern Association of Colleges and Secondary Schools, and the National Association of Schools of Music. Member, also of Southern Association of Colleges for Women, Association of American Colleges, and National Conference of Church Related Colleges.

PRACTICAL: While pursuing courses leading toward the A.B. or B.M. degree, students may secure prevocational training leading toward dietetics, nursing, laboratory technique, medicine, library science, social service, church work, home making, and so forth. Opportunity is afforded students to qualify for Class-A Teachers' Certificates in Primary, Grammar Grade and High School fields.

"Greensboro College through a long period of years has rendered outstanding service to the educational needs of this State."—CLYDE A. ERWIN, *State Superintendent of Public Instruction.*

PROGRESSIVE: Rich in traditions of a century, meeting present day needs, and entering a second century of even greater usefulness. Regular liberal arts curriculum adapted and enriched in line with modern world conditions. Defense courses and activities afford students opportunity to share in national defense.

DISTINCTIVE: Emphasizing not size but quality, Greensboro College is small enough for variety and for breadth of culture. Beautiful campus dotted with tall pines, stately oaks, and sturdy elms, with ivy-clad buildings modernized and homelike.

CHRISTIAN: Although not sectarian, Greensboro College rests frankly and firmly upon religious morals and moral and religious sanctions.

"Greensboro College offers young women unexcelled advantages in higher education. Her graduates are 'polished after the similitude of a palace'."
—BISHOP CLARE PURCELL.

"An ever-growing and expanding institution dedicated to the building of true and noble womanhood."—BISHOP W. W. PEELE.

For further information write THE REGISTRAR

GREENSBORO COLLEGE

GREENSBORO, N. C.

It's the real thing

Ice-cold Coca-Cola offers you delicious taste that always pleases . . . life and sparkle that always refreshes. And you find it around the corner from anywhere. When you want to be refreshed, drink ice-cold Coca-Cola. It's the real thing.

GREENSBORO COCA-COLA BOTTLING COMPANY

KEARNS PAINT COMPANY, INC.

112 N. Greene Street

TELEPHONE 4171

Devoe Paints—Sporting Goods
Wallpaper—Artist Supplies

GREENSBORO, N. C.

The Lotus Restaurant

CHINESE AND AMERICAN DISHES

105 S. Greene St. Telephone 4224

Compliments of

MONTALDO'S

Second Floor Shop

FASHIONS FOR COLLEGE GIRLS

"Greensboro's Smartest Shop"

FIELD'S

102 SOUTH ELM ST.

GREENSBORO'S

Criterion Theatre

Appreciates Your Patronage

Compliments of the Greensboro

ORANGE CRUSH BOTTLING COMPANY

POLLOCK'S

Exquisite Creations in Feminine Footwear

FOR BEST SERVICE ALWAYS
LUNCH AT THE

S. & K. GRILL

109 W. Market St.

CLOVER BRAND PASTEURIZED PRODUCTS

"Where To Buy It"

CLOVER BRAND DAIRIES, INC.

400 Summit Ave.

COLLEGE SHOP

Imported Mexicans

405 TATE STREET

BISHOP'S RECORD SHOP

109 S. Davie St.

GREENSBORO, N. C.

New and Used Records—Phonographs

For Rent or Lease

PHONES 5491 - 4440

McNEELY'S
DRUG STORE

M. C. McNEELY, *Druggist*

Phone 5117 718 W. Market St.

GREENSBORO, N. C.

Best Wishes, Seniors

THE IRVINGS

For All Occasions At All Seasons

Southern Dairies

Sealtest
ICE CREAM

Sealtest

GREENSBORO DIAL 2-1125

SILLS
IS *the* WORD FOR
SHOES
IN GREENSBORO

SILVER'S
5c-10c-$1.00 STORE
The Big Friendly Store

★

PROMPT SERVICE ALWAYS

Dick's Laundry Co.

◆

Launderers and Cleaners

PHONE 7101

The Mecca
"The Oasis of Good Food"
AIR CONDITIONED

★

228 West Market Street

L. D. KELLES, *Manager*

Meet Your Friends at

THE

COLLEGE BOOK

STORE

DRINKS -:- SCHOOL SUPPLIES

★

Congratulations to the Seniors

—from—

THE EMERSONS

★

★ ★ ★ ★

BUY MORE

WAR BONDS

AND

STAMPS

★ ★ ★ ★

It's been a
real pleasure!

The personnel
and representatives
of the
Charlotte Engraving Co.

OBSERVER
PRINTING
HOUSE
CHARLOTTE
N.C.